

Market Poultry Evaluation Insert – Age 18

List two Poultry diseases (different from previous years), symptoms, causes, and treatments.

1. Disease: _____

Symptoms: _____

Cause: _____

Treatment: _____

2. Disease: _____

Symptoms: _____

Cause: _____

Treatment: _____

USDA Grading and Sizing of Eggs

According to USDA guidelines, describe the following egg grades:

AA: _____

A: _____

B: _____

What are grade B eggs usually used for? _____

List the maximum weight for eggs according to USDA guidelines (based on total carton weight):

Peewee: _____ Small: _____ Medium: _____

Large: _____ X Large: _____ Jumbo: _____

How can you tell what date a carton of eggs were packaged? Please give an example. _____

What is the maximum number of days allowed between the packaged date and sell by date? _____

What is the difference between a “checked” egg and a “cracked” egg? _____

Poultry Skeleton

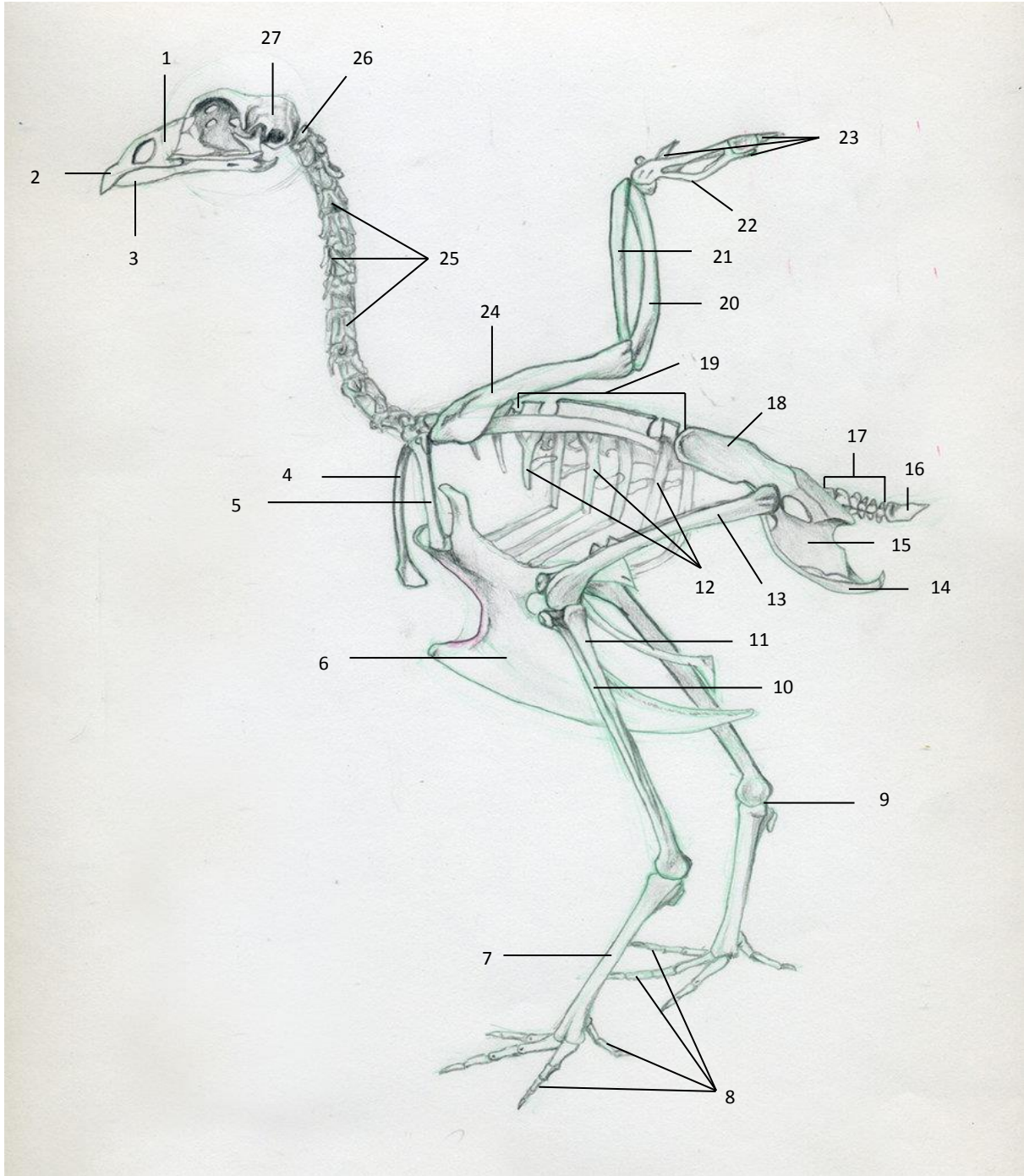

1. _____
2. _____
3. _____
4. _____
5. _____
6. _____
7. _____
8. _____
9. _____

10. _____
11. _____
12. _____
13. _____
14. _____
15. _____
16. _____
17. _____
18. _____

19. _____
20. _____
21. _____
22. _____
23. _____
24. _____
25. _____
26. _____
27. _____